

COUNTY WORKS OFFICER
MINISTRY OF PUBLIC WORKS
KISUMU COUNTY

P.O. BOX 821, KISUMU - 40100

Date: 23/07/2019



NOTES

- All dimensions are in millimeters unless otherwise stated.
- The depth of the foundation to be determined site.
- Only figured dimensions to be used, do not scale off the drawing.
- Verify all measurements on site and refer any discrepancy to the Architect before the construction begins.
- Provide permanent ventilation (PV) above all openings except to WC.
- Provide DPC below all super-structure walls.
- All drainage laid in according to prevailing public health.
- All structural elements to structural engineers details.

PROJECT

PROPOSED ABLUTION BLOCK FOR NISA
 KISUMU

DEVELOPER

NATIONAL TRANSPORT & SAFETY AUTHORITY
 PO BOX 800-40100
 KISUMU

TITLE

WORKING DRAWING

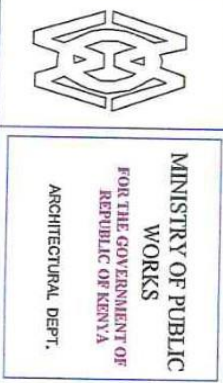

NAME	SIGN	DATE
DRAWN BY Ohio Denis		JULY 2019
CHECKED BY George Ouyango		JULY 2019

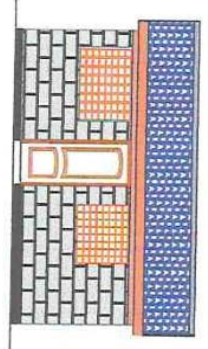

E-01 1:100

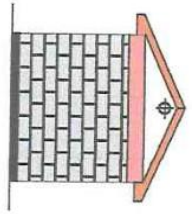

E-02 1:100

WINDOW SCHEDULE

REF.	SIZE(MM)	NO.	DESCRIPTION
W1	450X600	4	Purpose made of steel.
W2	1200X600	1	Casement Purpose made of steel.



E-03 1:100

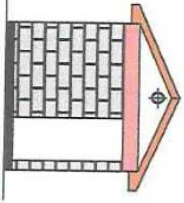

E-04 1:100

DOOR SCHEDULE

REF.	SIZE(MM)	NO.	DESCRIPTION
D1	900X2100	4	Purpose made of timber.

SUPER-STRUCTURE DETAILS

- 206. Close fitting ridge caps.
- 206. pre-painted roofing sheet on 22.5 deg slope. caps.
- 75 x 50mm timber cypress purlins.
- 100 x 50mm struts/fleswall plate.
- 150x25mm fascia boards.

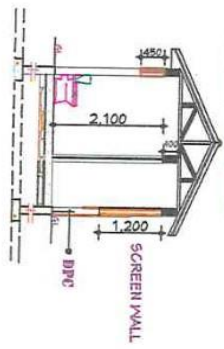

SUB-STRUCTURE DETAILS

- 150 mm thick floor slab with B.R.C reinforcement
- G-500 B.P. encasement on 50 mm uncrum blinding.
- 200 mm thick approved Hard core fill.
- 600 x 200 mm thick R.C Strip foundation depth determined on site.

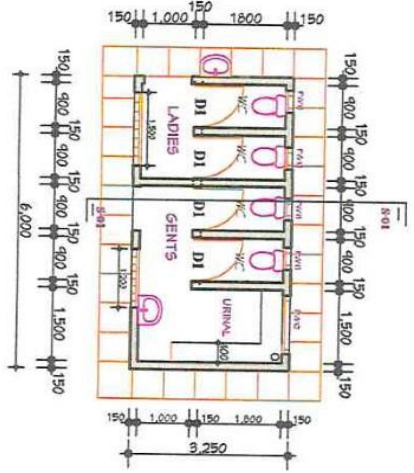

S-01 GROUND FLOOR LAYOUT PLAN 1:100

S-01 BUILDING SECTION 1:100